

UCCXpress On-Line Search Enhancement Release Notes October 26, 2008

CSC is pleased to announce the release of new and improved On-Line Search functionality in UCCXpress. We have replaced our LexisNexis UCC Search and Corporate Search capabilities with our own On-Line Search capabilities. When you click on the On-line Search Link you'll see the Search Center and Document Center functionality right at your fingertips.

Our Search Center will offer you our 360° search logic which will help your due diligence process because we have the most current on line UCC and Corporate data. When you couple that with the largest UCC image library in the industry you have a great tool at your fingertips.

Our Document Center will provide you with the ability to store all of your search results and access them indefinitely. You will have the ability to search for prior searches, download excel charts or e-mail results right from your desktop so you can be more productive!

Conducting Searches:

Customers will click on the same link in UCCXpress that they previously clicked on to access the new tools. The difference is that they will not see multiple options when they click On-line Search.

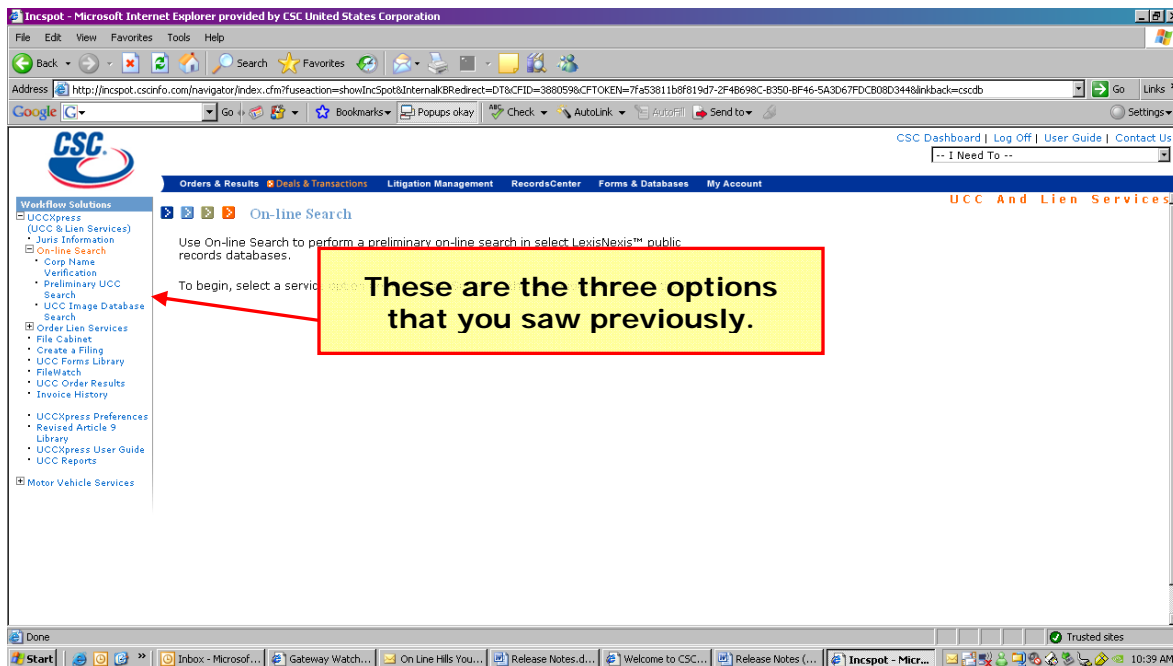

The On-line search link does not expand to show the specific search options but rather brings you into the Search Center where you can conduct searches.

Previously UCCXpress users accessed LexisNexis for Preliminary UCC Searches and Corporate Name Verification searches (including Delaware).

Order	Debtors	Secured Parties	Status	Date	Number	Type
<input type="checkbox"/>	CRABBY TOM'S OLD TIME OYSTER BAR	ECOLAB		9/16/1996	960000194402	INITIAL FILING
<input type="checkbox"/>	CRABBY TOMS OLF TIME OYSTER BAR	ECOLAB		6/11/2001	200100127115	CONTINUATION
<input type="checkbox"/>	CRABBY TOMS OYSTER BAR	ECOLAB		10/23/2000	200000240428	INITIAL FILING
<input type="checkbox"/>	CRABBY TOMS OYSTER BAR	ECOLAB		10/23/2000	200000240429	INITIAL FILING

Going forward clients will access the new interface below for Online UCC Searches and Corporate Name Verifications (including Delaware Corporate Searches).

Orders & Results
Deals & Transactions
Litigation Management
RecordsCenter
Forms & Databases
My Account

Search Center
Document Center

Search Information

Project ID +

Master Project

SERVICES ▼

Type of Order UCC Summary by Debtor Name

State ▼

Jurisdiction ▼

Full Business Name +

Search Criteria +

Include Lapsed Filings Yes No

Additional Search Options *(click to expand)*

From Date

From Date through 10/17/2008

Submit Now

AFTER

UCC Search By Company Name - Active - Crabby Bill's Seafood in Florida

Select All
Clear All
Request Docs
Summary
View Docs
Sum/Docs
Export

Select	Group ID	Filing Number	Filing Category	Expiration Date	Filing Date	Debtor Name	Debtor Address	Debtor City, State Zip	Secured Party Name	Secured Party Address	Secured Party City, State, Zip
<input type="checkbox"/>	0001.001	200408150767(6 Pages)	UCC1	10/25/2009	10/25/2004	CRABBY BILL'S SEAFOOD, INC.	475 CENTRAL AVENUE, SUITE M-8	ST. PETERSBURG, FL 33701	OLD HARBOR BANK	2605 ENTERPRISE ROAD EAST, SUITE 100	CLEARWATER, FL 33759-1067
<input type="checkbox"/>	0002.001	200509166340(1 Page)	UCC1	3/11/2010	3/11/2005	CRABBY BILL'S SEAFOOD INC	401 GULF BLVD	INDIAN ROCKS BEACH, FL 33785	GREATER BAY BANK N.A.	100 TRI-STATE INTERNATIONAL SUITE 140	LINCOLNSHIRE, IL 60069

Previously UCCXpress users retrieved existing searches using the Existing Project link, which displayed searches performed in the past seven days.

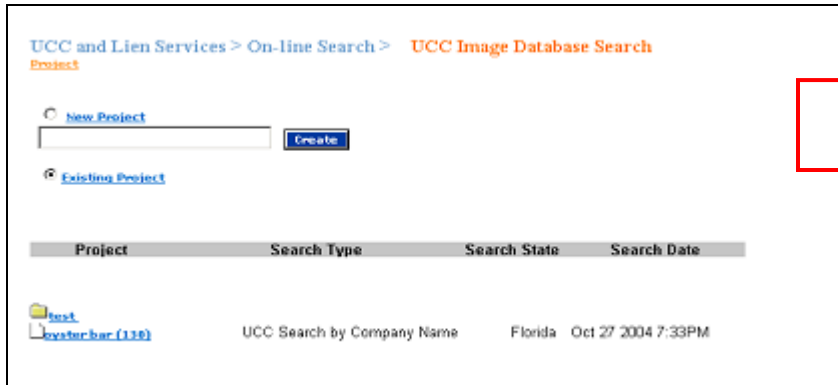

BEFORE

Going forward, clients will retrieve existing searches using the Document Center functionality with its advanced query options.

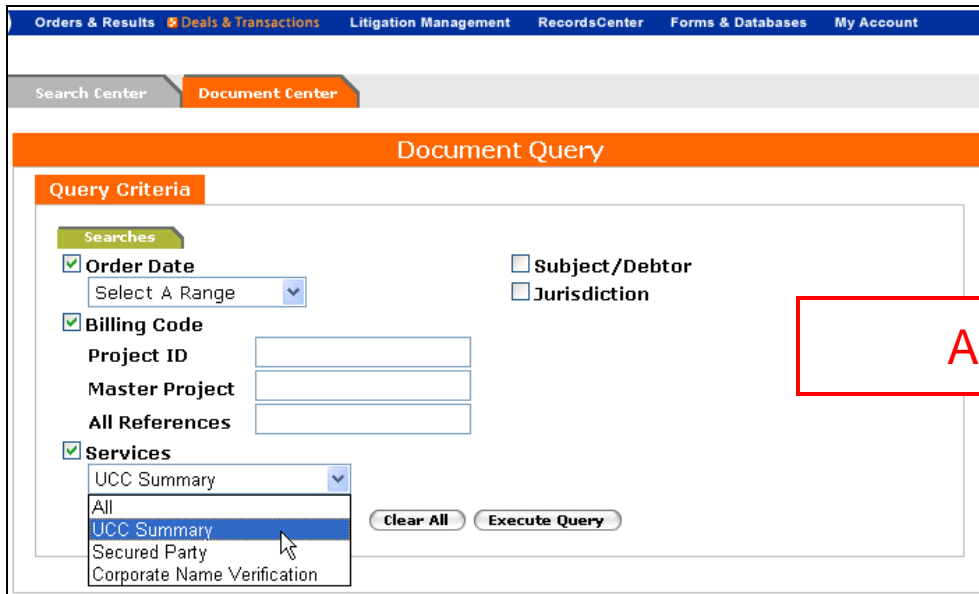

AFTER

Existing searches matching your criteria are displayed on the Query Results page.

The screenshot shows the 'Document Center' interface. At the top, there is a navigation bar with 'Orders & Results', 'Deals & Transactions', 'Litigation Management', 'RecordsCenter', 'Forms & Databases', and 'My Account'. Below this, the 'Document Center' tab is active. A 'Query Information' box contains the following details: Start Date: 10/17/2008, End Date: 10/24/2008, Filter: Searches, and Filter: All Orders. To the right of this box are buttons for 'Export', 'E-Mail', 'Get Report', 'Select All', and 'Clear All'. Below the query information is a table with 11 search results. The table has columns for 'Date', 'Subject', 'Project ID', 'Master Project', 'Jurisdiction', and 'Service'. Each row includes a checkbox and a 'Results' button.

	Date	Subject	Project ID	Master Project	Jurisdiction	Service
<input type="checkbox"/>	10/22/2008	Starbuck	50206train		CA - (S.O.S.)	Corporate Name Ver...
<input checked="" type="checkbox"/>	10/22/2008	Starbuck	50206train		CA - (S.O.S.)	Corporate Name Ver...
<input checked="" type="checkbox"/>	10/23/2008	Corporation ...	51206train		DE - (S.O.S.)	Corporate Name Ver...
<input type="checkbox"/>	10/23/2008	Corporation ...	51206train		DE - (S.O.S.)	Corporate Name Ver...
<input type="checkbox"/>	10/23/2008	Crabby Bill'...	51206train		FL - (S.O.S.)	UCC Summary by Deb...
<input type="checkbox"/>	10/23/2008	Starbuck	51206train		CA - (S.O.S.)	UCC Summary by Deb...
<input type="checkbox"/>	10/24/2008	Crabby Bill'...	51206train		FL - (S.O.S.)	UCC Summary by Deb...

Select from the following action buttons:

- Results: View search results for a specific record.
- Export: Export selected records to a Microsoft® Excel file.
- E-Mail: Enter recipients to send the report by e-mail.

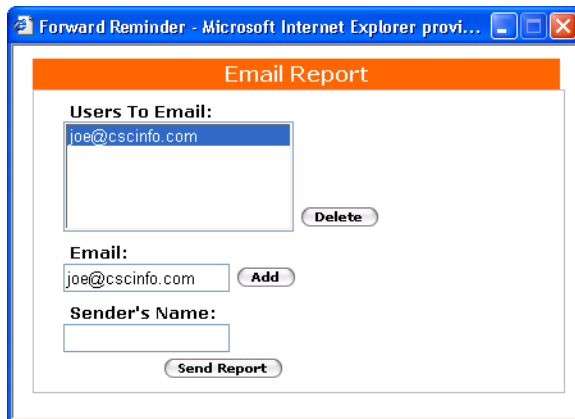

- Get Report: Generate an Adobe report summarizing query records found.
- Select All: Selects all records.
- Clear All: Clears all selected records.